

NEWEST TRUSSMARKS

THE CLAIRMONT II

PLAN #
1944

WIDTH: 42'-0" DEPTH: 62'-0" LIVING AREA: 1,944 sq. ft.- (includes 284 sq. ft. Bonus Room)



PLAN 1944 / ELEVATION "A"

The "Clairmont II", Plan# 1944, is a one-level home with a very impressive elevation and floor plan. Features include: Covered Porch at front and rear, 2-car Garage, 3 Bedrooms, 2 Baths, and Bonus Room. The Master Bedroom has 2 walk-in closets adjoining the bath/dressing area. A Laundry Room is located convenient to the Bedrooms and centrally located Bath. The Great Room is open to the Kitchen, has a fireplace, and

also opens to a covered porch. A Dining Room is located adjacent to the Kitchen and Foyer.

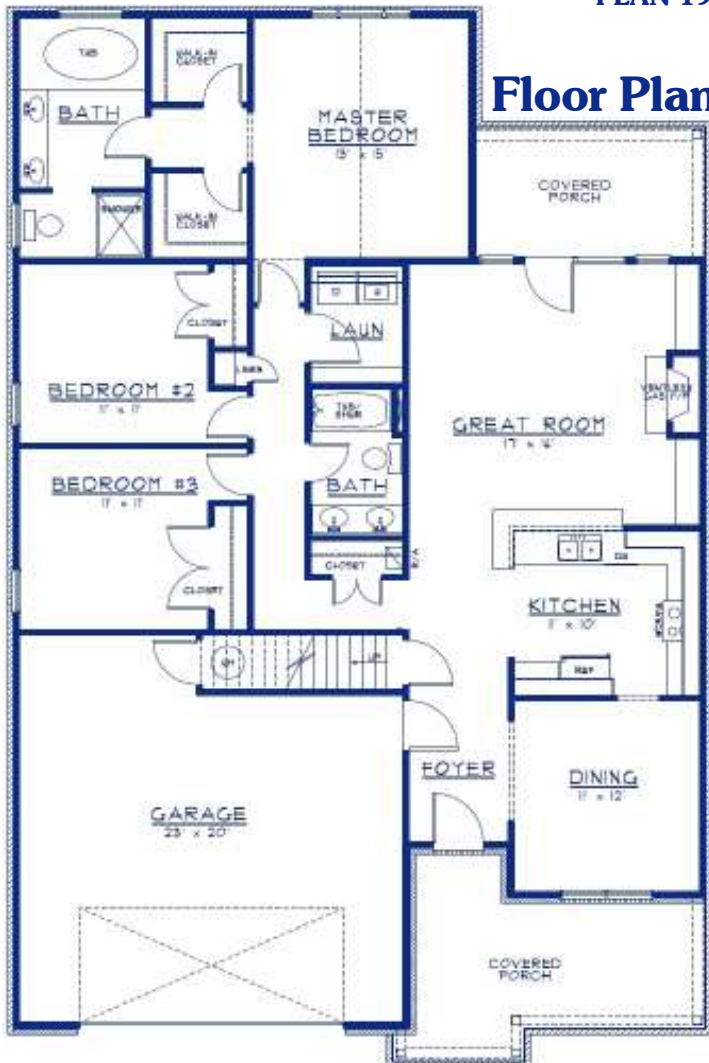

Floor Plan

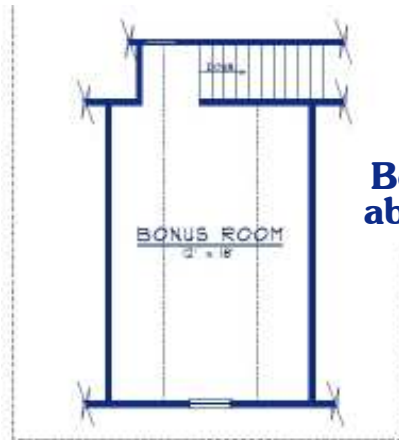

**Bonus Room
above Garage**

PROPRIETARY INFORMATION: The furnishing of this information does not convey any reproduction or construction rights. This brochure is provided as general information for choosing your new home. Refer to blueprints and specifications for accurate details. Timber Truss Housing Systems, Inc. reserves the right to introduce changes in plans and specifications without notification or obligation. Timber Truss Housing Systems, Inc.

TrussMark Homes[®]
by **TIMBER TRUSS HOUSING SYSTEMS, INC.**
P.O. Box 996 • 525 McClelland Street
Salem, Virginia 24153-0996
Phone **540/387-0273** • **800/766-9072**
Fax **540/389-0849** www.timbertruss.com